

PART B – TERMINAL LAYOUT FISHERMAN ISLANDS AND PORT KEMBLA

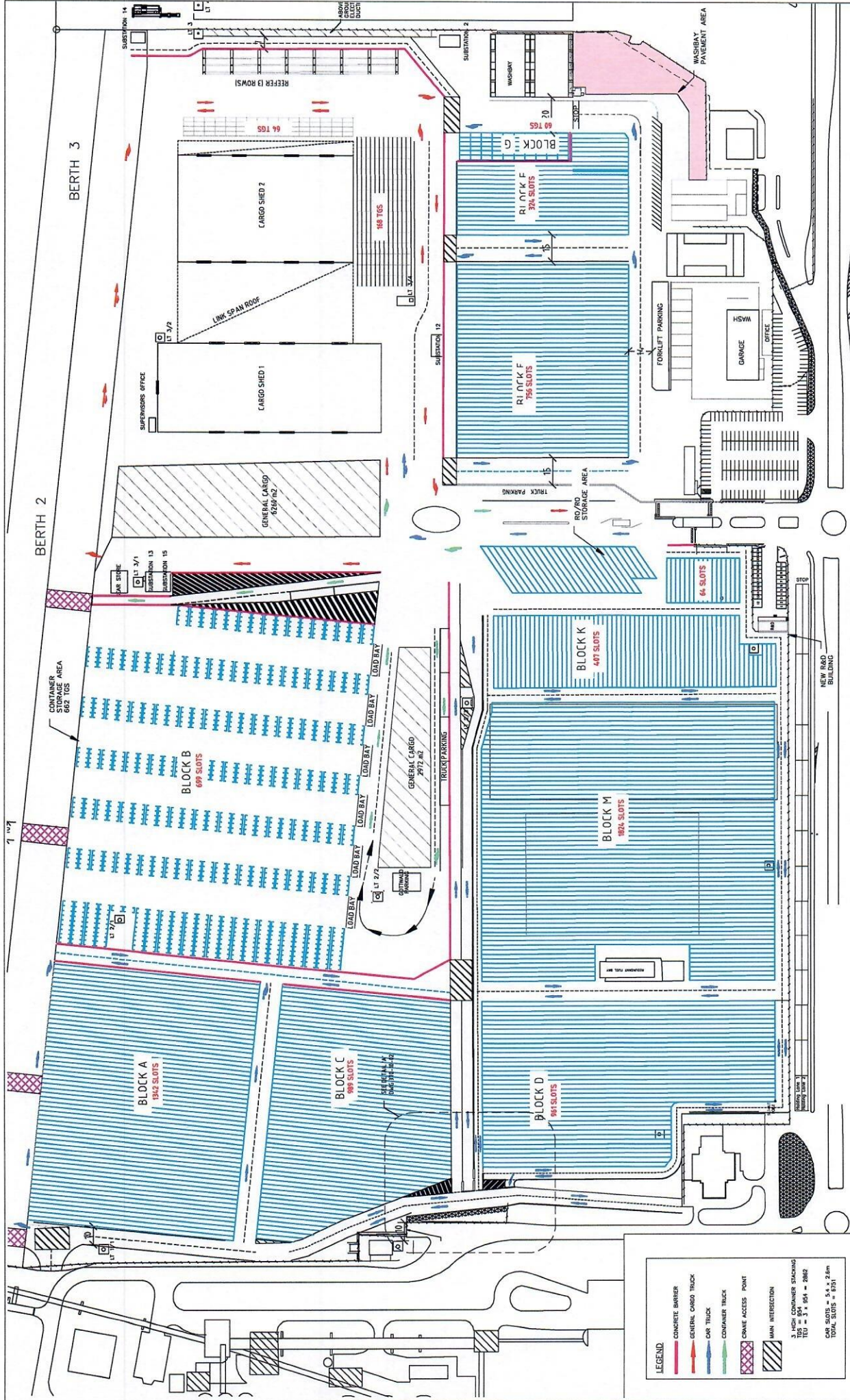

LEGEND

- CONCRETE BARRIER
- GENERAL CARGO TRUCK
- CAR TRUCK
- CONTAINER TRUCK
- CRANE ACCESS POINT
- MAIN INTERSECTION

3 HIGH CONTAINER STACKING
 ISD = 854
 TUS = 854
 TUL = 854
 TOTAL SLOTS = 8731

Project
 AAT FISHERMAN ISLANDS TERMINAL
Terminal Layout

Drawing Title
 C1 - LINEMARKING WORKS
 GENERAL ARRANGEMENT

Scale 1:2000
Project No. 2170
Drawing No. B
Rev. B

James Rose Consulting
 ABRN 64 175 064 511
 Unit F21, 1-15 Barr Street
 Brisbane QLD 4004
 PH (07) 3655 8559
 FAX (07) 3655 8559
 msk@jamesrose.com.au
 www.jamesrose.com.au

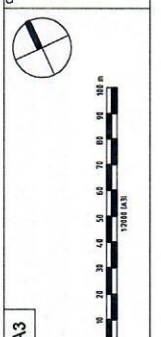

Client: A3

Scale: 1:2000

Prepared By	Signed	Date
PL	DN	04/05/19
FL	DN	04/05/19
DM	DN	04/05/19
BY	Ver.	App.

REVISIONS AND ISSUES

REV	DATE	BY	Ver.	App.	REVISION DETAILS
B	04/05/19	DM	DN	DM	BLOCK B AMENDED
A	20/05/19	FL	DN	DM	FOR INFORMATION

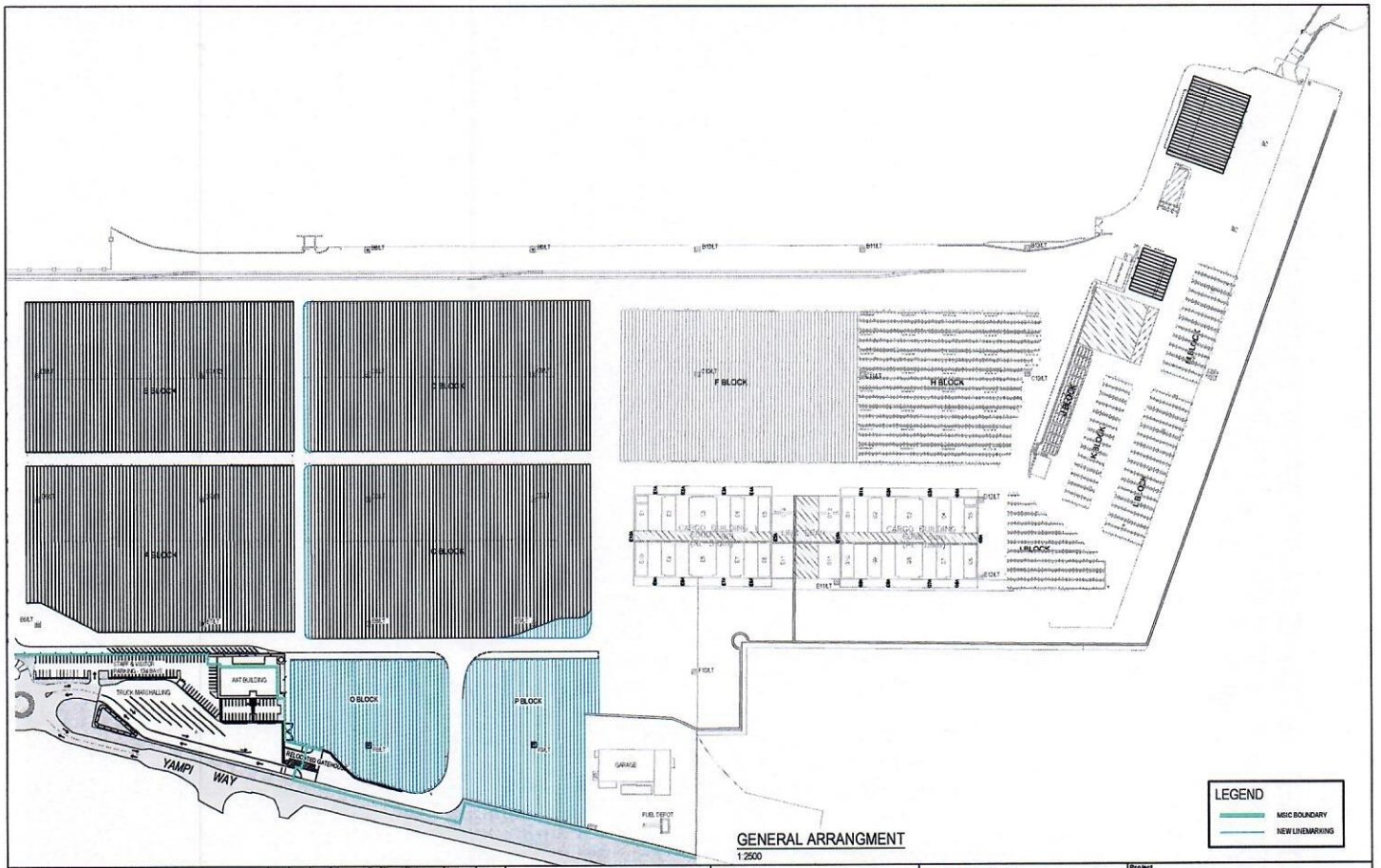

GENERAL ARRANGMENT
1:2500

LEGEND	
	MISC BOUNDARY
	NEW LINEMARKING

<table border="1"> <tr> <th>REV</th> <th>DATE</th> <th>REVISION DETAILS</th> <th>BY</th> <th>CHK</th> <th>APP.</th> <th>Vertical Datum</th> <th>Horizontal Datum</th> </tr> <tr> <td>B</td> <td>31/10/10</td> <td>REVISED FOR CLIENT COMMENTS</td> <td>PL</td> <td>DM</td> <td>DM</td> <td></td> <td></td> </tr> <tr> <td>A</td> <td>16/10/10</td> <td>DRAFT FOR CLIENT REVIEW</td> <td>PL</td> <td>DM</td> <td>DM</td> <td></td> <td></td> </tr> </table>	REV	DATE	REVISION DETAILS	BY	CHK	APP.	Vertical Datum	Horizontal Datum	B	31/10/10	REVISED FOR CLIENT COMMENTS	PL	DM	DM			A	16/10/10	DRAFT FOR CLIENT REVIEW	PL	DM	DM			<table border="1"> <tr> <th>Prepared By</th> <th>Signed</th> <th>Date</th> <th>Scale</th> </tr> <tr> <td>PL</td> <td>DM</td> <td>31/10/10</td> <td>A3</td> </tr> <tr> <th>Verified By</th> <th>Signed</th> <th>Date</th> <td></td> </tr> <tr> <td>DM</td> <td>DM</td> <td>31/10/10</td> <td></td> </tr> <tr> <th>Approved By</th> <th>Signed</th> <th>Date</th> <td></td> </tr> <tr> <td>DM</td> <td>DM</td> <td>31/10/10</td> <td></td> </tr> </table>	Prepared By	Signed	Date	Scale	PL	DM	31/10/10	A3	Verified By	Signed	Date		DM	DM	31/10/10		Approved By	Signed	Date		DM	DM	31/10/10						James Rose Consulting ABN 64 175 064 511 Unit F21, 1-15 Barr Street SALISBURY NSW 2041 PH 02 9555 8568 FAX 02 9555 8599 mail@jamesrose.com.au www.jamesrose.com.au	Project AAT PORT KEMBLA TERMINAL REDEVELOPMENT Drawing Title GENERAL ARRANGEMENT Status DRAFT Project No. 433 Drawing No. 433-C-01 Rev. 8
	REV	DATE	REVISION DETAILS	BY	CHK	APP.	Vertical Datum	Horizontal Datum																																															
B	31/10/10	REVISED FOR CLIENT COMMENTS	PL	DM	DM																																																		
A	16/10/10	DRAFT FOR CLIENT REVIEW	PL	DM	DM																																																		
Prepared By	Signed	Date	Scale																																																				
PL	DM	31/10/10	A3																																																				
Verified By	Signed	Date																																																					
DM	DM	31/10/10																																																					
Approved By	Signed	Date																																																					
DM	DM	31/10/10																																																					
REVISIONS AND ISSUES																																																							

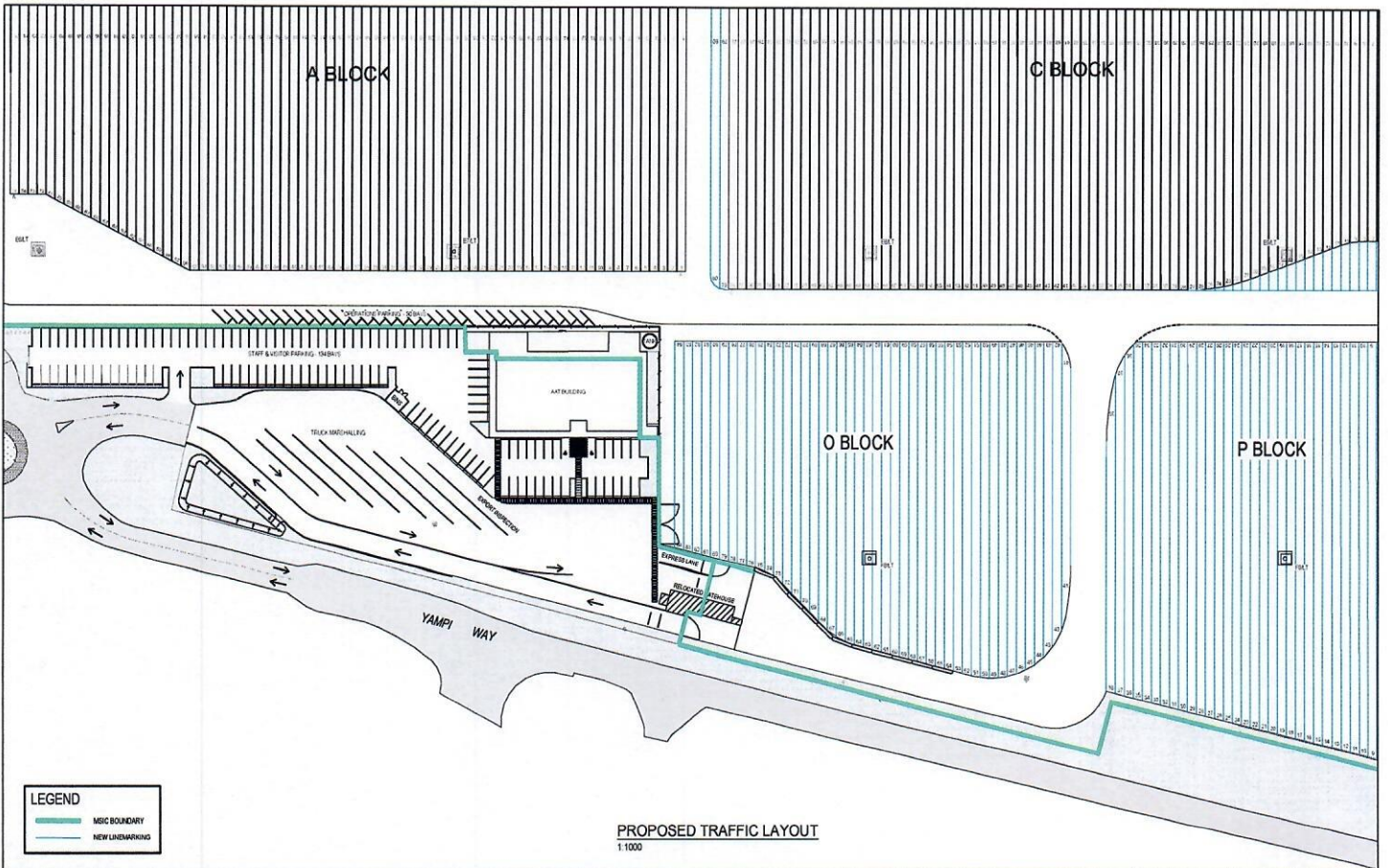

9 31/10/19 REVISED FOR CLIENT COMMENTS 8 19/10/19 DRAFT FOR CLIENT REVIEW	PL PL DM DM PL PL DM DM	Prepared By PL Varied By DM Approved By DM Horizontal Datum N/A Vertical Datum AND	Signed Date 31/10/19 Signed Date 31/10/19 Signed Date 31/10/19	Scale 1:1000 A3			Client: Australian Amalgamated Terminals James Rose Consulting Unit F21,1-15 Barr Street BALMAIN NSW 2041 PH 02 9555 8585 FAX 02 9555 8599 mail@jamesrose.com.au www.jamesrose.com.au	Project: AAT PORT KEMBLA WOLLONGONG, NSW Drawing Title: PROPOSED TRAFFIC LAYOUT